# WIDA Papiere AG

Dienstag, 31. Dezember 2024

## Liquidation

Zwischenverkauf vorbehalten

| Art.-Nr. | | Artikelbezeichnung |
|---|---|---|
| **Seiden-Servietten, klein** | | |
| **1144-01**<br>1455 Pkg.<br>0.5900 Fr./Pkg. | | Serviette, Seide, Waldbeeren, 26x26 cm, Pkg.= 25 Stk. |
| **1251-01**<br>1233 Pkg.<br>0.5900 Fr./Pkg. | | Serviette, Seide, Erdbeeren, 26x26 cm, Pkg.= 25 Stk. |
| **1255-01**<br>861 Pkg.<br>0.5900 Fr./Pkg. | | Serviette, Seide, Margeritenfeld, 26x26 cm, Pkg.= 25 Stk. |
| **1257-01**<br>972 Pkg.<br>0.5900 Fr./Pkg. | | Serviette, Seide, Tranquillity, 26x26 cm, Pkg.= 25 Stk. |
| **Seiden-Servietten, mittel** | | |
| **1099-00**<br>26 VE<br>10.0000 Fr./VE | | Servietten, Seidenpapier, orange, 1-lagig, 22 g/m², 34x35 cm, 1/8-Disp-Falz, VE= 5'000 Stk. (50x100) |
| **1281-01**<br>997 Pkg.<br>0.8000 Fr./Pkg. | | Serviette, Seide, Weihnachtsstern, 34x34 cm, Pkg.= 25 Stk. |

| Art.-Nr. | | Artikelbezeichnung |
|---|---|---|
| **1285-01**<br>1606 Pkg.<br>0.8000 Fr./Pkg. | | Serviette, Seide, Aprilglocken, 34x34 cm, Pkg.= 25 Stk. |
| **1340-01**<br>671 Pkg.<br>0.8000 Fr./Pkg. | | Serviette, Seide, Weinranke, 34x34 cm, Pkg.= 25 Stk. |
| **1348-01**<br>1987 Pkg.<br>0.8000 Fr./Pkg. | 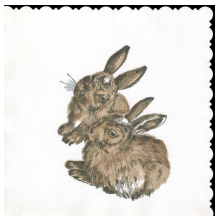 | Serviette, Seide, Hasen, 34x34 cm, Pkg.= 25 Stk. |
| **1374-01**<br>2999 Pkg.<br>0.8000 Fr./Pkg. | | Serviette, Seide, Margeritenfeld, 34x34 cm, Pkg.= 25 Stk. |
| **1377-01**<br>442 Pkg.<br>0.8000 Fr./Pkg. | | Serviette, Seide, Kirchenfenster, 34x34 cm, Pkg.= 25 Stk. |
| **1414-01**<br>67 Pkg.<br>0.8000 Fr./Pkg. | | Serviette, Seide, Christrose mit Stechpalmenarrangement, 34x34 cm, Pkg.= 25 Stk. |
| **1566-01**<br>73 Pkg.<br>0.8000 Fr./Pkg. | | Serviette, Seide, Kirschblüte "Pru", 34x34 cm, Pkg.= 25 Stk. |
| **1591-01**<br>1139 Pkg.<br>0.8000 Fr./Pkg. | | Serviette, Seide, Kücken, 34x34 cm, Pkg.= 25 Stk. |

| Art.-Nr. | | Artikelbezeichnung |
|---|---|---|
| **1637-01**<br>187 Pkg.<br>0.8000 Fr./Pkg. | | Serviette, Seide, Blätterteppich, 34x34 cm, Pkg.= 25 Stk. |
| **1644-01**<br>213 Pkg.<br>0.8000 Fr./Pkg. | | Serviette, Seide, Osternest, 34x34 cm, Pkg.= 25 Stk. |
| **1657-01**<br>7 Pkg.<br>0.8000 Fr./Pkg. | | Serviette, Seide, Weihnachtsstern, 34x34 cm, Pkg.= 25 Stk. |
| **1674-01**<br>1067 Pkg.<br>0.8000 Fr./Pkg. | | Serviette, Seide, Kerzenarrangement, 34x34 cm, Pkg.= 25 Stk. |
| **1680-01**<br>138 Pkg.<br>0.8000 Fr./Pkg. | | Serviette, Seide, Rose schwarz, 34x34 cm, Pkg.= 25 Stk. |
| **1684-01**<br>112 Pkg.<br>0.8000 Fr./Pkg. | | Serviette, Seide, Lux, 34x34 cm, Pkg.= 25 Stk. |
| **1689-01**<br>158 Pkg.<br>0.8000 Fr./Pkg. | | Serviette, Seide, Bellis weiss, 34x34 cm, Pkg.= 25 Stk. |
| **1693-01**<br>1454 Pkg.<br>0.8000 Fr./Pkg. | | Serviette, Seide, Tulipa, 34x34 cm, Pkg.= 25 Stk. |

| Art.-Nr. | | Artikelbezeichnung |
|---|---|---|
| **1694-01**<br>112 Pkg.<br>0.8000 Fr./Pkg. | | Serviette, Seide, Weihnachtsbaum, 34x34 cm, Pkg.= 25 Stk. |
| **1706-01**<br>30 Pkg.<br>0.8000 Fr./Pkg. | | Serviette, Seide, Baumglocken weiss, 34x34 cm, Pkg.= 25 Stk. |
| **1709-01**<br>1943 Pkg.<br>0.8000 Fr./Pkg. | | Serviette, Seide, Gladys, 34x34 cm, Pkg.= 25 Stk. |
| **1711-01**<br>632 Pkg.<br>0.8000 Fr./Pkg. | | Serviette, Seide, Fisalis, 34x34 cm, Pkg.= 25 Stk. |
| **1713-01**<br>1454 Pkg.<br>0.8000 Fr./Pkg. | | Serviette, Seide, Floribanda, 34x34 cm, Pkg.= 25 Stk. |
| **1718-01**<br>72 Pkg.<br>0.8000 Fr./Pkg. | | Serviette, Seide, Mistella, 35x35 cm, Pkg.= 25 Stk. |
| **1723-01**<br>59 Pkg.<br>0.8000 Fr./Pkg. | | Serviette, Seide, Advent, 35x35 cm, Pkg.= 25 Stk. |
| **1724-01**<br>179 Pkg.<br>0.8000 Fr./Pkg. | | Serviette, Seide, Nikolaus, 34x34 cm, Pkg.= 25 Stk. |

| Art.-Nr. | | Artikelbezeichnung |
|---|---|---|
| **1740-01**<br>48 Pkg.<br>0.8000 Fr./Pkg. | | Serviette, Seide, Korbarrangement, 34x34 cm, Pkg.= 25 Stk. |
| **1741-01**<br>3 Pkg.<br>0.8000 Fr./Pkg. | | Serviette, Seide, Glockenarrangement, 34x34 cm, Pkg.= 25 Stk. |
| **1762-01**<br>103 Pkg.<br>0.8000 Fr./Pkg. | | Serviette, Seide, Weihnachtsstern und Christrosen rot, 34x34 cm, Pkg.= 25 Stk. |
| **1831-01**<br>79 Pkg.<br>0.8000 Fr./Pkg. | | Serviette, Seide, Blumen, 35x35 cm, Pkg.= 25 Stk. |
| **1840-01**<br>7 Pkg.<br>0.8000 Fr./Pkg. | | Serviette, Seide, Christrose, 35x35 cm, Pkg.= 25 Stk. |
| **2233-01**<br>251 Pkg.<br>0.8000 Fr./Pkg. | | Serviette, Seide, Arabella, 34x34 cm, Pkg.= 25 Stk. |
| **2236-01**<br>8 Pkg.<br>0.8000 Fr./Pkg. | | Serviette, Seide, Rosetta, 34x34 cm, Pkg.= 25 Stk. |
| **2280-01**<br>710 Pkg.<br>0.8000 Fr./Pkg. | | Serviette, Seide, Rebe weinrot, 34x34 cm, Pkg.= 25 Stk. |

| Art.-Nr. | | Artikelbezeichnung |
|---|---|---|
| **2297-01**<br>52 Pkg.<br>0.8000 Fr./Pkg. | | Serviette, Seide, Friedenstaube, 34x34 cm, Pkg.= 25 Stk. |
| **2298-01**<br>17 Pkg.<br>0.8000 Fr./Pkg. | | Serviette, Seide, Fleur bleue, 34x34 cm, Pkg.= 25 Stk. |
| **2313-01**<br>19 Pkg.<br>0.8000 Fr./Pkg. | | Serviette, Seide, Geranium, 34x34 cm, Pkg.= 25 Stk. |
| **2368-01**<br>150 Pkg.<br>0.8000 Fr./Pkg. | | Serviette, Seide, Städte-Stich Genf, 34x34 cm, Pkg.= 25 Stk. |
| **2369-01**<br>206 Pkg.<br>0.8000 Fr./Pkg. | | Serviette, Seide, Städte-Stich Zürich, 34x34 cm, Pkg.= 25 Stk. |
| **2372-01**<br>59 Pkg.<br>0.8000 Fr./Pkg. | 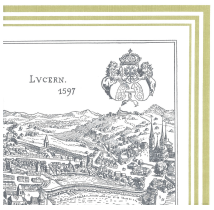 | Serviette, Seide, Städte-Stich Luzern, 34x34 cm, Pkg.= 25 Stk. |
| **2373-01**<br>109 Pkg.<br>0.8000 Fr./Pkg. | | Serviette, Seide, Städte-Stich Bern, 34x34 cm, Pkg.= 25 Stk. |
| **2379-01**<br>8 Pkg.<br>0.8000 Fr./Pkg. | 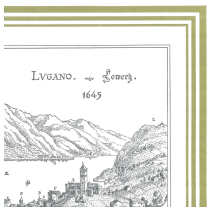 | Serviette, Seide, Städte-Stich Lugano, 34x34 cm, Pkg.= 25 Stk. |

| Art.-Nr. | | Artikelbezeichnung |
|---|---|---|
| **3327-13**<br>47 VE<br>3.7000 Fr./VE | 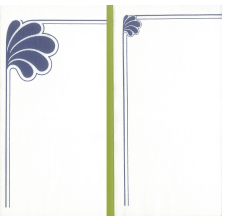 | Servietten, Seide, Welle blau, 34x34 cm, 1/8-Falz, 1-lagig, VE zu 500 Stk., SV |

## Tissue-Servietten, klein

| | | |
|---|---|---|
| **25201-01**<br>304 Pkg.<br>0.7500 Fr./Pkg. | kein Bild<br>unifarbig | Servietten, Tissue, 3-lagig, 25x25 cm, 1/4-Falz, rot, Pkg. zu 20 Stk., SV |
| **25202-01**<br>70 Pkg.<br>0.7500 Fr./Pkg. | kein Bild<br>unifarbig | Servietten, Tissue, 3-lagig, 25x25 cm, 1/4-Falz, grün, Pkg. zu 20 Stk., SV |
| **25203-01**<br>118 Pkg.<br>0.7500 Fr./Pkg. | kein Bild<br>unifarbig | Servietten, Tissue, 3-lagig, 25x25 cm, 1/4-Falz, blau, Pkg. zu 20 Stk., SV |
| **25204-01**<br>32 Pkg.<br>0.7500 Fr./Pkg. | kein Bild<br>unifarbig | Servietten, Tissue, 3-lagig, 25x25 cm, 1/4-Falz, rosa, Pkg. zu 20 Stk., SV |
| **25359-01**<br>53 Pkg.<br>0.7500 Fr./Pkg. | kein Bild<br>unifarbig | Servietten, Tissue, 3-lagig, 25x25 cm, 1/4-Falz, crème, Pkg. zu 20 Stk., SV |
| **25382-01**<br>135 Pkg.<br>0.7500 Fr./Pkg. | kein Bild<br>unifarbig | Servietten, Tissue, 3-lagig, 25x25 cm, 1/4-Falz, weinrot, Pkg. zu 20 Stk., SV |
| **25384-01**<br>125 Pkg.<br>0.7500 Fr./Pkg. | kein Bild<br>unifarbig | Servietten, Tissue, 3-lagig, 25x25 cm, 1/4-Falz, gelb, Pkg. zu 20 Stk., SV |

| Art.-Nr. | | Artikelbezeichnung |
|---|---|---|
| **5500-01**<br>188 Pkg.<br>0.9250 Fr./Pkg. | | Serviette, Tissue, Printania, 26x26 cm, Pkg.= 20 Stk. |
| **5501-01**<br>1276 Pkg.<br>0.9250 Fr./Pkg. | | Serviette, Tissue, Margaretha, 26x26 cm, Pkg.= 20 Stk. |
| **5502-01**<br>608 Pkg.<br>0.9250 Fr./Pkg. | | Serviette, Tissue, Sunny, 26x26 cm, Pkg.= 20 Stk. |
| **5503-01**<br>704 Pkg.<br>0.9250 Fr./Pkg. | | Serviette, Tissue, Fisalis, 26x26 cm, Pkg.= 20 Stk. |
| **5505-01**<br>1074 Pkg.<br>0.9250 Fr./Pkg. | | Serviette, Tissue, Kapuziner, 26x26 cm, Pkg.= 20 Stk. |
| **5506-01**<br>2329 Pkg.<br>0.9250 Fr./Pkg. | | Serviette, Tissue, Pastello, 26x26 cm, Pkg.= 20 Stk. |
| **5507-01**<br>2134 Pkg.<br>0.9250 Fr./Pkg. | | Serviette, Tissue, Tulipa, 26x26 cm, Pkg.= 20 Stk. |
| **5508-01**<br>594 Pkg.<br>0.9250 Fr./Pkg. | | Serviette, Tissue, Weizenstrauss, 26x26 cm, Pkg.= 20 Stk. |

| Art.-Nr. | | Artikelbezeichnung |
|---|---|---|
| **5509-01**<br>519 Pkg.<br>0.9250 Fr./Pkg. | | Serviette, Tissue, Stiefmütterchen, 26x26 cm, Pkg.= 20 Stk. |
| **5510-01**<br>2101 Pkg.<br>0.9250 Fr./Pkg. | | Serviette, Tissue, Margot, 26x26 cm, Pkg.= 20 Stk. |
| **5511-01**<br>1650 Pkg.<br>0.9250 Fr./Pkg. | | Serviette, Tissue, Primavera, 26x26 cm, Pkg.= 20 Stk. |
| **5512-01**<br>1256 Pkg.<br>0.9250 Fr./Pkg. | | Serviette, Tissue, Rittersporn, 26x26 cm, Pkg.= 20 Stk. |
| **5513-01**<br>382 Pkg.<br>0.9250 Fr./Pkg. | | Serviette, Tissue, Sonnenfeld, 26x26 cm, Pkg.= 20 Stk. |
| **5515-01**<br>890 Pkg.<br>0.9250 Fr./Pkg. | | Serviette, Tissue, Sweet Peas, 26x26 cm, Pkg.= 20 Stk. |

## Tissue-Servietten, mittel

| | | |
|---|---|---|
| **33202-01**<br>30 Pkg.<br>0.8500 Fr./Pkg. | kein Bild<br>unifarbig | Servietten, Tissue, 3-lagig, 33x33 cm, 1/4-Falz, grün, Pkg. zu 20 Stk., SV |
| **33203-01**<br>33 Pkg.<br>0.8500 Fr./Pkg. | kein Bild<br>unifarbig | Servietten, Tissue, 3-lagig, 33x33 cm, 1/4-Falz, blau, Pkg. zu 20 Stk., SV |

| Art.-Nr. | | Artikelbezeichnung |
|---|---|---|
| **33223-01**<br>50 Pkg.<br>0.8500 Fr./Pkg. | kein Bild<br>unifarbig | Servietten, Tissue, 3-lagig, 33x33 cm, 1/4-Falz, terracotta, Pkg. zu 20 Stk., SV |
| **33359-01**<br>133 Pkg.<br>0.8500 Fr./Pkg. | kein Bild<br>unifarbig | Servietten, Tissue, 3-lagig, 33x33 cm, 1/4-Falz, crème, Pkg. zu 20 Stk., SV |
| **33363-01**<br>83 Pkg.<br>0.8500 Fr./Pkg. | kein Bild<br>unifarbig | Servietten, Tissue, 3-lagig, 33x33 cm, 1/4-Falz, orange, Pkg. zu 20 Stk., SV |
| **33598-01**<br>5 Pkg.<br>0.8500 Fr./Pkg. | kein Bild<br>unifarbig | Servietten, Tissue, 3-lagig, 33x33 cm, 1/4-Falz, mocca, Pkg. zu 20 Stk., SV |
| **33694-01**<br>46 Pkg.<br>0.8500 Fr./Pkg. | kein Bild<br>unifarbig | Servietten, Tissue, 3-lagig, 33x33 cm, 1/4-Falz, ice blue, Pkg. zu 20 Stk., SV |
| **33910-00**<br>4 Pkg.<br>4.4000 Fr./Pkg. | | Servietten, Tissue, 3-lagig, Bayern, 33x33 cm, 1/4-Falz, Pkg. zu 200 Stk., SV |
| **5801-10**<br>47 VE<br>3.5000 Fr./VE | 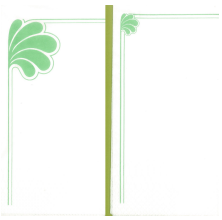 | Servietten, Tissue, Welle grün, 33x33 cm, 1/8-Falz, 2-lagig, VE zu 350 Stk., SV |
| **5802-10**<br>97 VE<br>3.5000 Fr./VE | 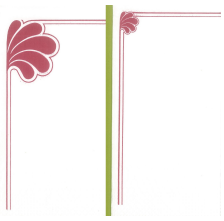 | Servietten, Tissue, Welle weinrot, 33x33 cm, 1/8-Falz, 2-lagig, VE zu 350 Stk., SV |

| Art.-Nr. | | Artikelbezeichnung |
|---|---|---|
| **5803-10**<br>143 VE<br>3.5000 Fr./VE | | Servietten, Tissue, Welle blau, 33x33 cm, 1/8-Falz, 2-lagig, VE zu 350 Stk., SV |
| **6063-01**<br>104 Pkg.<br>1.0600 Fr./Pkg. | | Serviette, Tissue, Wildrose, 33x33 cm, Pkg.= 20 Stk. |
| **6142-01**<br>11 Pkg.<br>1.0600 Fr./Pkg. | | Serviette, Tissue, Ranke grün, 35x35 cm, Pkg.= 20 Stk. |
| **6160-01**<br>60 Pkg.<br>1.0600 Fr./Pkg. | | Serviette, Tissue, Christrose mit Stechpalmenarrangement, 35x35 cm, Pkg.= 20 Stk. |
| **6204-01**<br>40 Pkg.<br>1.0600 Fr./Pkg. | | Serviette, Tissue, Efeu, 35x35 cm, Pkg.= 20 Stk. |
| **6214-01**<br>259 Pkg.<br>1.0600 Fr./Pkg. | | Serviette, Tissue, Veilchen, 35x35 cm, Pkg.= 20 Stk. |
| **6266-01**<br>2 Pkg.<br>1.0600 Fr./Pkg. | | Serviette, Tissue, Peonie, 35x35 cm, Pkg.= 20 Stk. |
| **6285-01**<br>47 Pkg.<br>1.0600 Fr./Pkg. | | Serviette, Tissue, Weizenstrauss, 35x35 cm, Pkg.= 20 Stk. |

| Art.-Nr. | | Artikelbezeichnung |
|---|---|---|
| **6302-01**<br>96 Pkg.<br>1.0600 Fr./Pkg. | | Serviette, Tissue, Printania, 35x35 cm, Pkg.= 20 Stk. |
| **6309-01**<br>255 Pkg.<br>1.0600 Fr./Pkg. | | Serviette, Tissue, Sweet Peas, 35x35 cm, Pkg.= 20 Stk. |
| **6344-01**<br>2 Pkg.<br>1.0600 Fr./Pkg. | | Serviette, Tissue, Kerzen, 35x35 cm, Pkg.= 20 Stk. |
| **6365-01**<br>87 Pkg.<br>1.0600 Fr./Pkg. | 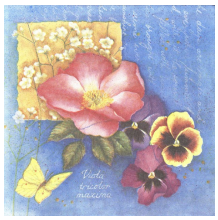 | Serviette, Tissue, Viola tricolor, 35x35 cm, Pkg.= 20 Stk. |
| **6376-01**<br>5 Pkg.<br>1.0600 Fr./Pkg. | 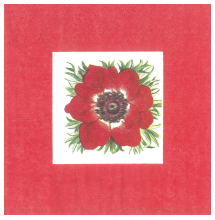 | Serviette, Tissue, Anemone rot, 35x35 cm, Pkg.= 20 Stk. |
| **6382-01**<br>3 Pkg.<br>1.0600 Fr./Pkg. | | Serviette, Tissue, Aquarell, 35x35 cm, Pkg.= 20 Stk. |
| **6393-01**<br>166 Pkg.<br>1.0600 Fr./Pkg. | | Serviette, Tissue, "Piggy", 35x35 cm, Pkg.= 20 Stk. |
| **6400-01**<br>479 Pkg.<br>1.0600 Fr./Pkg. | | Serviette, Tissue, Gartenbank, 35x35 cm, Pkg.= 20 Stk. |

| Art.-Nr. | | Artikelbezeichnung |
|---|---|---|
| **6401-01**<br>5 Pkg.<br>1.0600 Fr./Pkg. | | Serviette, Tissue, Schaukelstuhl, 35x35 cm, Pkg.= 20 Stk. |
| **6403-01**<br>15 Pkg.<br>1.0600 Fr./Pkg. | | Serviette, Tissue, Huhn und Hase, 35x35 cm, Pkg.= 20 Stk. |
| **6405-01**<br>371 Pkg.<br>1.0600 Fr./Pkg. | | Serviette, Tissue, Stolzer Hahn, 35x35 cm, Pkg.= 20 Stk. |
| **6406-01**<br>7 Pkg.<br>1.0600 Fr./Pkg. | | Serviette, Tissue, Nikolaus im Kranz, 35x35 cm, Pkg.= 20 Stk. |
| **6415-01**<br>23 Pkg.<br>1.0600 Fr./Pkg. | | Serviette, Tissue, Weihnachtsstern, 35x35 cm, Pkg.= 20 Stk. |
| **6421-01**<br>212 Pkg.<br>1.0600 Fr./Pkg. | | Serviette, Tissue, Zebra, 35x35 cm, Pkg.= 20 Stk. |
| **6424-01**<br>593 Pkg.<br>1.0600 Fr./Pkg. | | Serviette, Tissue, Provence, 35x35 cm, Pkg.= 20 Stk. |
| **6426-01**<br>10 Pkg.<br>1.0600 Fr./Pkg. | | Serviette, Tissue, Albert der Hase, 35x35 cm, Pkg.= 20 Stk. |

| Art.-Nr. | | Artikelbezeichnung |
|---|---|---|
| **6434-01**<br>676 Pkg.<br>1.0600 Fr./Pkg. | 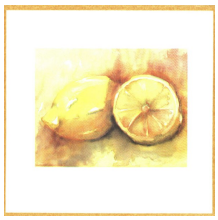 | Serviette, Tissue, Citro, 35x35 cm, Pkg.= 20 Stk. |
| **6435-01**<br>208 Pkg.<br>1.0600 Fr./Pkg. | | Serviette, Tissue, Papirika, 35x35 cm, Pkg.= 20 Stk. |
| **6436-01**<br>223 Pkg.<br>1.0600 Fr./Pkg. | | Serviette, Tissue, Brombeere, 35x35 cm, Pkg.= 20 Stk. |
| **6439-01**<br>658 Pkg.<br>1.0600 Fr./Pkg. | | Serviette, Tissue, Mohn, 35x35 cm, Pkg.= 20 Stk. |
| **6440-01**<br>450 Pkg.<br>1.0600 Fr./Pkg. | | Serviette, Tissue, Margritli, 35x35 cm, Pkg.= 20 Stk. |
| **6441-01**<br>163 Pkg.<br>1.0600 Fr./Pkg. | | Serviette, Tissue, Zinia, 35x35 cm, Pkg.= 20 Stk. |
| **6443-01**<br>267 Pkg.<br>1.0600 Fr./Pkg. | | Serviette, Tissue, Peonia, 35x35 cm, Pkg.= 20 Stk. |
| **6444-01**<br>25 Pkg.<br>1.0600 Fr./Pkg. | | Serviette, Tissue, Iris, 35x35 cm, Pkg.= 20 Stk. |

| Art.-Nr. | | Artikelbezeichnung |
|---|---|---|
| **6448-01**<br>607 Pkg.<br>1.0600 Fr./Pkg. | | Serviette, Tissue, Weihnachten, 35x35 cm, Pkg.= 20 Stk. |
| **64489-01**<br>4 Pkg.<br>2.5583 Fr./Pkg. | | Servietten, 33x33cm, 1/8-Falz, unifarbig, terracotta, 3-lagig, Pkg. zu 250 Stk., SV |
| **6449-01**<br>10 Pkg.<br>1.0600 Fr./Pkg. | | Serviette, Tissue, Winterreise, 35x35 cm, Pkg.= 20 Stk. |
| **6450-01**<br>905 Pkg.<br>1.0600 Fr./Pkg. | 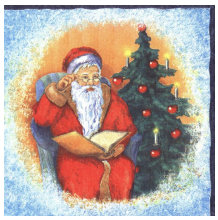 | Serviette, Tissue, Weihnachtsgeschichte, 35x35 cm, Pkg.= 20 Stk. |
| **6451-01**<br>137 Pkg.<br>1.0600 Fr./Pkg. | | Serviette, Tissue, Eisbären, 35x35 cm, Pkg.= 20 Stk. |
| **6458-01**<br>364 Pkg.<br>1.0600 Fr./Pkg. | | Serviette, Tissue, Vin blanc, 35x35 cm, Pkg.= 20 Stk. |
| **6460-01**<br>128 Pkg.<br>1.0600 Fr./Pkg. | 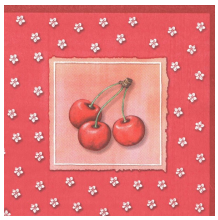 | Serviette, Tissue, Kirschen und Blüten, 35x35 cm, Pkg.= 20 Stk. |
| **6465-01**<br>337 Pkg.<br>1.0600 Fr./Pkg. | | Serviette, Tissue, Castanea, 35x35 cm, Pkg.= 20 Stk. |

| Art.-Nr. | | Artikelbezeichnung |
|---|---|---|
| **6473-01**<br>108 Pkg.<br>1.0600 Fr./Pkg. | | Serviette, Tissue, 2 Tulpen, 35x35 cm, Pkg.= 20 Stk. |
| **6474-01**<br>141 Pkg.<br>1.0600 Fr./Pkg. | | Serviette, Tissue, Kinderhase, 35x35 cm, Pkg.= 20 Stk. |
| **6477-01**<br>57 Pkg.<br>1.0600 Fr./Pkg. | | Serviette, Tissue, Rose orange, 35x35 cm, Pkg.= 20 Stk. |
| **6483-01**<br>420 Pkg.<br>1.0600 Fr./Pkg. | | Serviette, Tissue, Papageien, 35x35 cm, Pkg.= 20 Stk. |
| **6491-01**<br>43 Pkg.<br>1.0600 Fr./Pkg. | | Serviette, Tissue, Fliederstrauss grün, 35x35 cm, Pkg.= 20 Stk. |
| **6499-01**<br>13 Pkg.<br>1.0600 Fr./Pkg. | | Serviette, Tissue, Stoffrosen grün, 35x35 cm, Pkg.= 20 Stk. |
| **6500-01**<br>23 Pkg.<br>1.0600 Fr./Pkg. | | Serviette, Tissue, Stoffrosen orange, 35x35 cm, Pkg.= 20 Stk. |
| **6507-01**<br>955 Pkg.<br>1.0600 Fr./Pkg. | | Serviette, Tissue, Anemone, 35x35 cm, Pkg.= 20 Stk. |

| Art.-Nr. | | Artikelbezeichnung |
|---|---|---|
| **6511-01**<br>1262 Pkg.<br>1.0600 Fr./Pkg. | | Serviette, Tissue, Frühlingserwachen, 35x35 cm, Pkg.= 20 Stk. |
| **6513-01**<br>1133 Pkg.<br>1.0600 Fr./Pkg. | | Serviette, Tissue, Tulipa, 35x35 cm, Pkg.= 20 Stk. |
| **71424-00**<br>8 Pkg.<br>1.9933 Fr./Pkg. | | Servietten, 33x33 cm, 1/4-Falz, unifarbig, gold, 3-lagig, Pkg. zu 100 Stk., SV |

## Tissue-Servietten, gross

| | | |
|---|---|---|
| **116854-00**<br>4 VE<br>22.5000 Fr./VE | kein Bild<br>unifarbig | Servietten, DecoSoft, 40x40 cm, 1/4-Falz, uni weiss, VE=600 (12x50), SV |
| **116977-00**<br>7 VE<br>33.3000 Fr./VE | kein Bild<br>unifarbig | Servietten, DecoSoft, 40x40 cm, 1/4-Falz, uni fresh green, VE=600 (12x50), SV |
| **121391-00**<br>11 VE<br>33.3000 Fr./VE | kein Bild<br>unifarbig | Servietten, DecoSoft, 40x40 cm, 1/4-Falz, uni oliv, VE=600 (12x50), SV |
| **40210-01**<br>22 Pkg.<br>0.9500 Fr./Pkg. | kein Bild<br>unifarbig | Servietten, Tissue, 3-lagig, 40x40 cm, 1/4-Falz, lila, Pkg. zu 20 Stk., SV |
| **40359-01**<br>92 Pkg.<br>0.9500 Fr./Pkg. | kein Bild<br>unifarbig | Servietten, Tissue, 3-lagig, 40x40 cm, 1/4-Falz, crème, Pkg. zu 20 Stk., SV |

| Art.-Nr. | | Artikelbezeichnung |
|---|---|---|
| **40382-01**<br>79 Pkg.<br>0.9500 Fr./Pkg. | kein Bild<br>unifarbig | Servietten, Tissue, 3-lagig, 40x40 cm, 1/4-Falz, weinrot, Pkg. zu 20 Stk., SV |
| **43211-01**<br>20 Pkg.<br>1.2150 Fr./Pkg. | 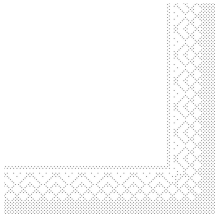 | Servietten, Tissue, 3-lagig, uni WEISS, 40x40 cm, 1/4-Falz, Pkg. zu 100, SV |
| **51690-01**<br>10 Pkg.<br>1.5027 Fr./Pkg. | | Servietten, 40x40cm, 1/4-Falz, unifarbig, schwarz, 3-lagig, Pkg. zu 100 Stk., SV |
| **52770-01**<br>10 Pkg.<br>1.5027 Fr./Pkg. | 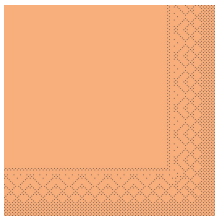 | Servietten, 40x40cm, 1/4-Falz, unifarbig, aprikot, 3-lagig, Pkg. zu 100 Stk., SV |
| **62027-01**<br>60 Pkg.<br>1.5986 Fr./Pkg. | 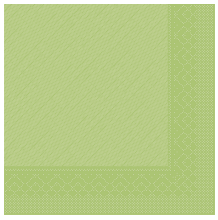 | Servietten, 40x40 cm, 1/4-Falz, unifarbig, kiwi, Tissue-Deluxe, Pkg. zu 50 Stk., SV |
| **64507-01**<br>10 Pkg.<br>1.5027 Fr./Pkg. | 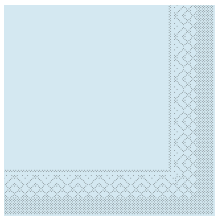 | Servietten, 40x40cm, 1/4-Falz, unifarbig, hellblau, 3-lagig, Pkg. zu 100 Stk., SV |
| **64508-01**<br>10 Pkg.<br>1.5027 Fr./Pkg. | 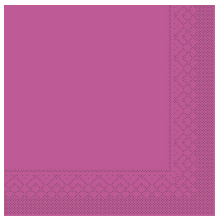 | Servietten, 40x40cm, 1/4-Falz, unifarbig, violett, 3-lagig, Pkg. zu 100 Stk., SV |
| **64517-01**<br>4 Pkg.<br>3.7567 Fr./Pkg. | 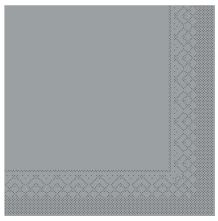 | Servietten, 40x40cm, 1/8-Falz, unifarbig, grau, 3-lagig, Pkg. zu 250 Stk., SV |

| Art.-Nr. | | Artikelbezeichnung |
|---|---|---|
| **8052-10**<br>14 VE<br>2.5000 Fr./VE | | Servietten, Tissue, Christrose, 41x41 cm, 1/8-Falz, 2-lagig, weinrot, VE zu 150 Stk., SV |
| **99055-00**<br>7 VE<br>33.3000 Fr./VE | kein Bild<br>unifarbig | Servietten, DecoSoft, 40x40 cm, 1/4-Falz, uni fresh green, VE=600 (12x50), SV |

## AirLaid-Servietten

| | | |
|---|---|---|
| **38046-00**<br>22 Pkg.<br>3.0000 Fr./Pkg. | | Servietten, Linclass, weinrot, 40x40 cm, 1/4-Falz, Pkg. zu 50 Stk., SV |
| **38047-00**<br>41 Pkg.<br>3.0000 Fr./Pkg. | | Servietten, Linclass, rot, 40x40 cm, 1/4-Falz, Pkg. zu 50 Stk., SV |
| **43143-00**<br>1 Pkg.<br>3.0000 Fr./Pkg. | | Servietten, Linclass, rosa, 40x40 cm, 1/4-Falz, Pkg. zu 50 Stk., SV |
| **45302-01**<br>20 Pkg.<br>3.9533 Fr./Pkg. | 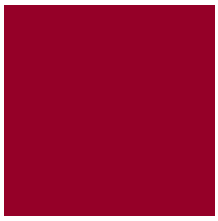 | Servietten, 48x48 cm, 1/4-Falz, unifarbig, weinrot, Linclass, Pkg. zu 50 Stk., SV |
| **51905-00**<br>1 Pkg.<br>3.6667 Fr./Pkg. | | Servietten, Linclass, Glitter rot, 40x40 cm, 1/4-Falz, Pkg. zu 50 Stk., SV |
| **54146-01**<br>48 Pkg.<br>3.1514 Fr./Pkg. | | Servietten, 40x40 cm, 1/4-Falz, KELLY, terracotta-gelb, Linclass, Pkg. zu 50 Stk., SV |

| Art.-Nr. | | Artikelbezeichnung |
|---|---|---|
| **55745-01**<br>4 Pkg.<br>4.5875 Fr./Pkg. | | Servietten, 25x25 cm, 1/4-Falz, Cocktail, unifarbig, apfelgrün, Linclass-Light, Pkg. zu 250 Stk., SV |
| **55964-00**<br>6 Pkg.<br>3.1500 Fr./Pkg. | 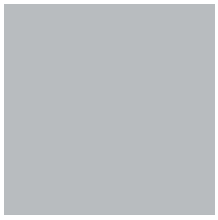 | Servietten, 40x40 cm, 1/4-Falz, Dinner, unifarbig, silber, Linclass, Pkg. zu 50 Stk., SV |
| **60673-00**<br>17 Pkg.<br>3.0000 Fr./Pkg. | | Servietten, Linclass, aquablau, 40x40 cm, 1/4-Falz, Pkg. zu 50 Stk., SV |
| **64644-00**<br>19 Pkg.<br>3.0000 Fr./Pkg. | | Servietten, Linclass, violett, 40x40 cm, 1/4-Falz, Pkg. zu 50 Stk., SV |
| **7010-00**<br>48 Pkg.<br>7.0000 Fr./Pkg. | 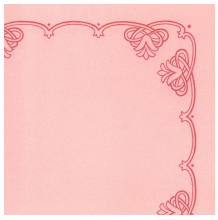 | Serviette, AirLaid, 1-lagig, 60 g/m², altrosa mit Rahmen weinrot, 40x40 cm, 1/4-Falz, Pkg.= 50 Stk., SV |
| **7013-00**<br>19 Pkg.<br>7.0000 Fr./Pkg. | | Serviette, AirLaid, 1-lagig, 60 g/m², weinrot mit weissem Rahmen, 40x40 cm, 1/4-Falz, Pkg.= 50 Stk., SV |
| **7019-00**<br>108 Pkg.<br>7.0000 Fr./Pkg. | 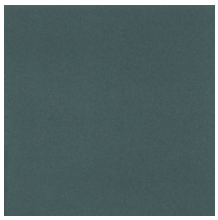 | Serviette, AirLaid, 1-lagig, 60 g/m², grün ohne Druck, 40x40 cm, 1/4-Falz, Pkg.= 50 Stk., SV |
| **7019-01**<br>3 Pkg.<br>1.7000 Fr./Pkg. | 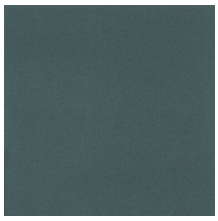 | Serviette, AirLaid, grün ohne Druck, 40x40 cm, Pkg.= 12 Stk., SV |

| Art.-Nr. | | Artikelbezeichnung |
|---|---|---|
| **7030-00**<br>137 Pkg.<br>7.0000 Fr./Pkg. | | Serviette, AirLaid, 1-lagig, 65 g/m², gold auf weiss, 41x41 cm, 1/4-Falz, Pkg.= 50 Stk., SV |
| **7034-00**<br>120 Pkg.<br>7.0000 Fr./Pkg. |  | Serviette, AirLaid, 1-lagig, 65 g/m², grau auf weiss, 41x41 cm, 1/4-Falz, Pkg.= 50 Stk., SV |
| **7034-01**<br>12 Pkg.<br>1.7000 Fr./Pkg. |  | Serviette, AirLaid, grau auf weiss, 41x41 cm, Pkg.= 12 Stk., SV |
| **7035-00**<br>63 Pkg.<br>7.0000 Fr./Pkg. |  | Serviette, AirLaid, 1-lagig, 65 g/m², rosa auf weiss, 41x41 cm, 1/4-Falz, Pkg.= 50 Stk., SV |
| **7036-00**<br>85 Pkg.<br>7.0000 Fr./Pkg. | | Serviette, AirLaid, 1-lagig, 65 g/m², weinrot auf weiss, 41x41 cm, 1/4-Falz, Pkg.= 50 Stk., SV |
| **7039-00**<br>110 Pkg.<br>7.0000 Fr./Pkg. | | Serviette, AirLaid, 1-lagig, 65 g/m², blau auf weiss, 41x41 cm, 1/4-Falz, Pkg.= 50 Stk., SV |
| **7040-00**<br>264 Pkg.<br>7.0000 Fr./Pkg. | 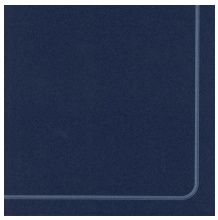 | Serviette, AirLaid, 1-lagig, 60 g/m², blau mit Doppellinie weiss, 40x40 cm, 1/4-Falz, Pkg.= 50 Stk., SV |
| **7047-00**<br>62 Pkg.<br>7.0000 Fr./Pkg. | | Serviette, AirLaid, 1-lagig, 65 g/m², weiss mit Doppellinie blau, 41x41 cm, 1/4-Falz, Pkg.= 50 Stk., SV |

| Art.-Nr. | | Artikelbezeichnung |
|---|---|---|
| **7049-00**<br>230 Pkg.<br>7.0000 Fr./Pkg. | 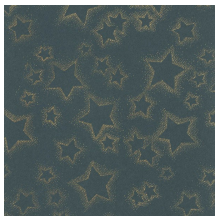 | Serviette, AirLaid, 1-lagig, 60 g/m², grün mit Goldsternen, 40x40 cm, 1/4-Falz, Pkg.= 50 Stk., SV |
| **7051-00**<br>68 Pkg.<br>7.0000 Fr./Pkg. | | Serviette, AirLaid, 1-lagig, 65 g/m², weiss mit Silbersternen, 41x41 cm, 1/4-Falz, Pkg.= 50 Stk., SV |
| **7055-00**<br>157 Pkg.<br>7.0000 Fr./Pkg. | | Serviette, AirLaid, 1-lagig, 65 g/m², weiss mit Rose rosa, 41x41 cm, 1/4-Falz, Pkg.= 50 Stk., SV |
| **78486-01**<br>12 Pkg.<br>3.1514 Fr./Pkg. | | Servietten, 40x40 cm, 1/4-Falz, ROSALIE, aprikot, Linclass, Pkg. zu 50 Stk., SV |
| **78651-01**<br>10 Pkg.<br>3.1514 Fr./Pkg. | | Servietten, 40x40 cm, 1/4-Falz, San Silvestro, silber-gold-schwarz, Linclass, Pkg. zu 50 Stk., SV |
| **86817-01**<br>10 Pkg.<br>3.9333 Fr./Pkg. | | Servietten, 48x48 cm, 1/4-Falz, Jordan, weiss-gold, Linclass, Pkg. zu 50 Stk., SV |
| **88312-01**<br>6 Pkg.<br>3.7950 Fr./Pkg. | | Servietten, Linclass, Flow-up (champagner/weinrot), 40x40 cm, 1/4-Falz, Pkg. zu 50, SV |

## Tischsets

| | | |
|---|---|---|
| **3950-00**<br>21 Pkg.<br>12.0000 Fr./Pkg. | | Tischsets, Cellulose, 50 g/m², Krokoprägung, Weinranke beige-dunkelbraun, 28x38 cm, Pkg. zu 500 Stk. (Krt. zu 2'000 Stk.), SV |

| Art.-Nr. | | Artikelbezeichnung |
|---|---|---|
| **4001-00**<br>49 Pkg.<br>1.5000 Fr./Pkg. | 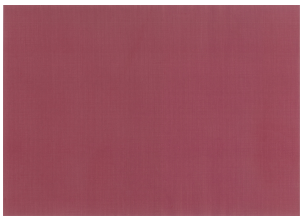 | Tischset, Cellulose, 50 g/m², Leinenprägung, unifarbig weinrot, 29x40.5 cm, Pkg. zu 500 Stk. |
| **4002-00**<br>53 Pkg.<br>1.5000 Fr./Pkg. | 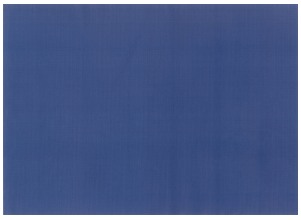 | Tischset, Cellulose, 50 g/m², Leinenprägung, unifarbig blau, 29x40.5 cm, Pkg. zu 500 Stk. |
| **4002-01**<br>23 Pkg.<br>0.0200 Fr./Pkg. | 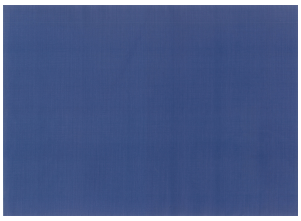 | Tischset, Cellulose, 50 g/m², Leinenprägung, unifarbig blau, 29x40.5 cm, Pkg. zu 200 Stk. |
| **4003-00**<br>14 Pkg.<br>1.0000 Fr./Pkg. | | Tischset, Cellulose, 50 g/m², Leinenprägung, unifarbig blau, 32x47 cm, Pkg. zu 250 Stk. |
| **4014-99**<br>17 Pkg.<br>0.7500 Fr./Pkg. | | Tischset, 2-lagig, 60 g/m², Leinenprägung, good morning "Kätzchen", 29x40.5 cm, Pkg. zu 250 Stk. |
| **4056-01**<br>398 Pkg.<br>1.1800 Fr./Pkg. | | Tischset, Cellulose, Gräser, 28x40 cm, Pkg.= 20 Stk., SV |
| **4060-01**<br>212 Pkg.<br>1.1800 Fr./Pkg. | | Tischset, Cellulose, Alt Amsterdam, 28x40 cm, Pkg.= 20 Stk., SV |
| **4077-01**<br>553 Pkg.<br>1.1800 Fr./Pkg. | | Tischset, Cellulose, Arabella, 28x40 cm, Pkg.= 20 Stk., SV |

| Art.-Nr. | | Artikelbezeichnung |
|---|---|---|
| **4094-01**<br>9 Pkg.<br>1.1800 Fr./Pkg. | | Tischset, Cellulose, Kirschblüte "Pru", 28x40 cm, Pkg.= 20 Stk. |
| **4518-01**<br>78 Pkg.<br>1.1800 Fr./Pkg. | | Tischset, Cellulose, Gartenlaube, 28x40 cm, Pkg.= 20 Stk., SV |
| **4520-01**<br>13 Pkg.<br>1.1800 Fr./Pkg. | | Tischset, Cellulose, Katzenfamilie, 28x40 cm, Pkg.= 20 Stk., SV |
| **4522-01**<br>98 Pkg.<br>1.1800 Fr./Pkg. | 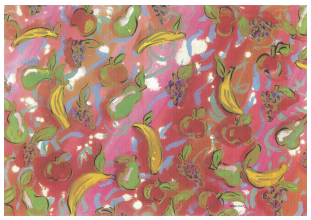 | Tischset, Cellulose, Frutolo, 28x40 cm, Pkg.= 20 Stk., SV |
| **4526-01**<br>91 Pkg.<br>1.1800 Fr./Pkg. | | Tischset, Cellulose, Sonnenfeld, 28x40 cm, Pkg.= 20 Stk., SV |
| **4530-01**<br>174 Pkg.<br>1.1800 Fr./Pkg. | | Tischset, Cellulose, Herbstzeit, 28x40 cm, Pkg.= 20 Stk., SV |
| **4538-01**<br>16 Pkg.<br>1.1800 Fr./Pkg. | | Tischset, Cellulose, Muscari, 28x40 cm, Pkg.= 20 Stk., SV |
| **4539-01**<br>189 Pkg.<br>1.1800 Fr./Pkg. | | Tischset, Cellulose, Mint, 28x40 cm, Pkg.= 20 Stk. |

| Art.-Nr. | | Artikelbezeichnung |
|---|---|---|
| **4541-01**<br>2 Pkg.<br>1.1800 Fr./Pkg. | 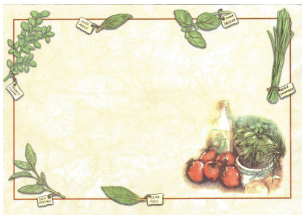 | Tischset, Cellulose, Kräuter, 29x42 cm, Pkg.= 20 Stk. |
| **4542-01**<br>12 Pkg.<br>1.1800 Fr./Pkg. | | Tischset, Cellulose, Menu, 29x42 cm, Pkg.= 20 Stk. |
| **4544-01**<br>16 Pkg.<br>1.1800 Fr./Pkg. | | Tischset, Cellulose, Rebenblätter, 29x42 cm, Pkg.= 20 Stk., SV |
| **4554-01**<br>9 Pkg.<br>1.1800 Fr./Pkg. | 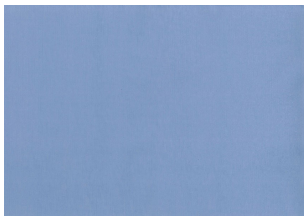 | Tischset, Cellulose, unifarbig lavendelblau, 28x40 cm, Pkg.= 20 Stk. |
| **4622-01**<br>12 Pkg.<br>1.1800 Fr./Pkg. | 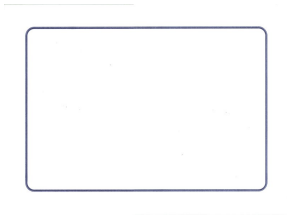 | Tischset, Vlies, weiss, Rahmen blau, 33.5x45 cm, Pkg.= 12 Stk. |
| **4630-01**<br>8 Pkg.<br>1.1800 Fr./Pkg. | 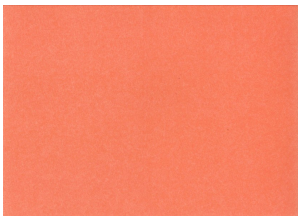 | Tischset, Vlies, unifarbig rot, 29x40.5 cm, Pkg.= 12 Stk. |
| **4633-01**<br>5 Pkg.<br>1.1800 Fr./Pkg. | 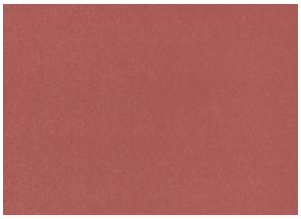 | Tischset, Vlies, unifarbig weinrot, 29x40.5 cm, Pkg.= 12 Stk. |
| **4634-01**<br>9 Pkg.<br>1.1800 Fr./Pkg. |  | Tischset, Vlies, unifarbig altrosa, 29x40.5 cm, Pkg.= 12 Stk. |

| Art.-Nr. | | Artikelbezeichnung |
|---|---|---|
| **4635-01**<br>6 Pkg.<br>1.1800 Fr./Pkg. | 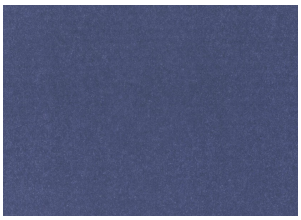 | Tischset, Vlies, unifarbig blau, 29x40.5 cm, Pkg.= 12 Stk. |

## Untersetzer

| | | |
|---|---|---|
| **2680-01**<br>1396 Pkg.<br>1.0500 Fr./Pkg. | | Untersetzer, Krepp, Summerday, ø9.5 cm, Pkg.= 100 Stk. |
| **2682-01**<br>703 Pkg.<br>1.0500 Fr./Pkg. | | Untersetzer, Krepp, Geranium, ø9.5 cm, Pkg.= 100 Stk. |
| **2683-01**<br>3438 Pkg.<br>1.0500 Fr./Pkg. | | Untersetzer, Krepp, Wildrose, ø9.5 cm, Pkg.= 100 Stk. |
| **34659-00**<br>6 Pkg.<br>1.8333 Fr./Pkg. | 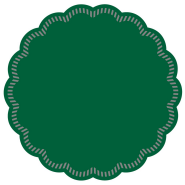 | Untersetzer, Tissue, 9-lagig, uni grün, ø9 cm, Pkg. zu 250 Stk., SV |
| **34663-00**<br>12 Pkg.<br>1.8333 Fr./Pkg. | 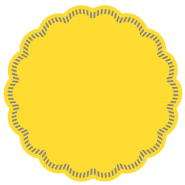 | Untersetzer, Tissue, 9-lagig, uni gelb, ø9 cm, Pkg. zu 250 Stk., SV |
| **7151-00**<br>35 VE<br>13.3333 Fr./VE | | Untersetzer, Tissue, 6-lagig + Wachs, uni weinrot, ø9 cm, VE zu 1'000 Stk., SV |
| **7160-01**<br>7 Pkg.<br>0.5950 Fr./Pkg. | | Untersetzer, Tissue, uni weiss, ø9 cm, Pkg.= 20 Stk. |

| Art.-Nr. | | Artikelbezeichnung |
|---|---|---|
| **7161-01**<br>14 Pkg.<br>0.5950 Fr./Pkg. | 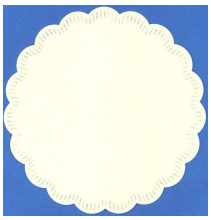 | Untersetzer, Tissue, unifarbig crème, ø9 cm, Pkg.= 20 Stk. |
| **7162-01**<br>13 Pkg.<br>0.5950 Fr./Pkg. | 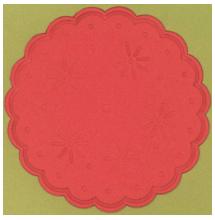 | Untersetzer, Tissue, unifarbig rot, ø9 cm, Pkg.= 20 Stk. |
| **7164-01**<br>20 Pkg.<br>0.5950 Fr./Pkg. | 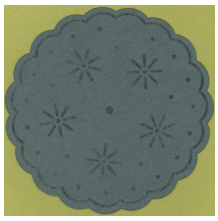 | Untersetzer, Tissue, unifarbig grün, ø9 cm, Pkg.= 20 Stk. |
| **7165-01**<br>28 Pkg.<br>0.5950 Fr./Pkg. |  | Untersetzer, Tissue, unifarbig gelb, ø9 cm, Pkg.= 20 Stk. |
| **7166-01**<br>24 Pkg.<br>0.5950 Fr./Pkg. | 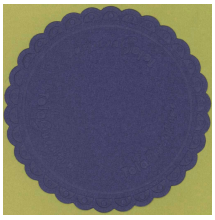 | Untersetzer, Tissue, unifarbig blau, ø9 cm, Pkg.= 20 Stk. |
| **7167-01**<br>33 Pkg.<br>0.5950 Fr./Pkg. | 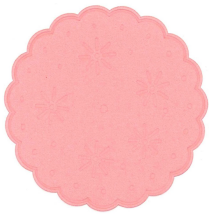 | Untersetzer, Tissue, unifarbig rosa, ø9 cm, Pkg.= 20 Stk. |
| **7169-01**<br>32 Pkg.<br>0.5950 Fr./Pkg. | 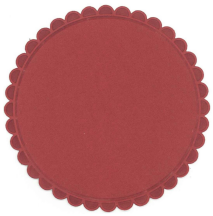 | Untersetzer, Tissue, unifarbig weinrot, ø9 cm, Pkg.= 20 Stk. |
| **7170-01**<br>34 Pkg.<br>0.5950 Fr./Pkg. | 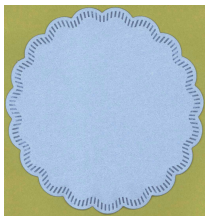 | Untersetzer, Tissue, unifarbig hellblau, ø9 cm, Pkg.= 20 Stk. |

| Art.-Nr. | | Artikelbezeichnung |
|---|---|---|
| **7172-01**<br>59 Pkg.<br>0.5950 Fr./Pkg. | | Untersetzer, Tissue, unifarbig champagne, ø9 cm, Pkg.= 20 Stk. |

## Geschenk-Packungen

| | | |
|---|---|---|
| **1662-12**<br>8 Pkg.<br>1.4300 Fr./Pkg. | | 12er Servietten-Packung, Sunny |
| **1684-12**<br>10 Pkg.<br>1.4300 Fr./Pkg. | | 12er Servietten-Packung, Lux |
| **1718-12**<br>7 Pkg.<br>1.4300 Fr./Pkg. | | 12er Servietten-Packung, Mistella |
| **1739-12**<br>5 Pkg.<br>1.4300 Fr./Pkg. | | 12er Servietten-Packung, Kranz Weihnacht |
| **1740-12**<br>15 Pkg.<br>1.4300 Fr./Pkg. | | 12er Servietten-Packung, Korbarrangement |
| **1762-12**<br>9 Pkg.<br>1.4300 Fr./Pkg. | | 12er Servietten-Packung, Weihnachtsstern und Christrosen rot |
| **1789-12**<br>20 Pkg.<br>1.4300 Fr./Pkg. | | 12er Servietten-Packung, Orange |

| Art.-Nr. | | Artikelbezeichnung |
|---|---|---|
| **1790-12**<br>16 Pkg.<br>1.4300 Fr./Pkg. | | 12er Servietten-Packung, Apples |
| **1792-12**<br>7 Pkg.<br>1.4300 Fr./Pkg. | | 12er Servietten-Packung, Viola Tricolor |
| **1836-12**<br>12 Pkg.<br>1.4300 Fr./Pkg. | | 12er Servietten-Packung, Rose |
| **1839-12**<br>5 Pkg.<br>1.4300 Fr./Pkg. | | 12er Servietten-Packung, Weihnachtsstern |
| **4022-04**<br>11 Pkg.<br>2.1000 Fr./Pkg. | 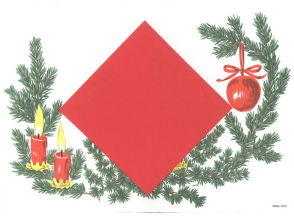 | Geschenkpackung, Weihnachtsschmuck, SV |
| **4094-04**<br>1548 Pkg.<br>2.1000 Fr./Pkg. | | Geschenkpackung, Kirschblüte "Pru" |
| **4096-04**<br>#N/A #N/A<br>2.1000 Fr./#N/A | | #N/A |
| **4097-04**<br>284 Pkg.<br>2.1000 Fr./Pkg. | | Geschenkpackung, Tranquillity, SV |

| Art.-Nr. | | Artikelbezeichnung |
|---|---|---|
| **4518-04**<br>277 Pkg.<br>2.1000 Fr./Pkg. | | Geschenkpackung, Gartenlaube, SV |
| **4549-04**<br>12 Pkg.<br>2.1000 Fr./Pkg. | 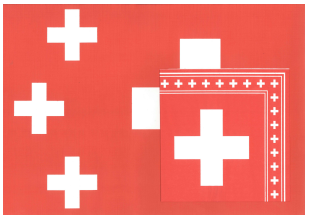 | Geschenkpackung, Schweizer Kreuz (SV) |
| **4550-04**<br>9 Pkg.<br>Fr./Pkg. | | Geschenkpackung, Alpenblumen (SV) |
| **6344-06**<br>3 Pkg.<br>2.5750 Fr./Pkg. | | Kerzenpackung, Kerzen |
| **6448-06**<br>3 Pkg.<br>2.5750 Fr./Pkg. | | Kerzenpackung, Weihnachten |

## Tellerdeckeli

| | | |
|---|---|---|
| **2546-11**<br>27 VE<br>5.5000 Fr./VE | 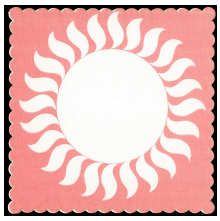 | Tellerdeckeli, Seide, 20 g/m², Leinenprägung, Olympic, rot, 15.5x15.5 cm, VE= 3'000 Stk. |
| **2548-11**<br>17 VE<br>5.5000 Fr./VE | | Tellerdeckeli, Seide, 20 g/m², Leinenprägung, Olympic, grün, 15.5x15.5 cm, VE= 3'000 Stk. |
| **2549-11**<br>14 VE<br>5.5000 Fr./VE | | Tellerdeckeli, Seide, 20 g/m², Leinenprägung, Olympic, blau, 15.5x15.5 cm, VE= 3'000 Stk. |

| Art.-Nr. | | Artikelbezeichnung |
|---|---|---|
| **2561-11**<br>28 VE<br>5.5000 Fr./VE | 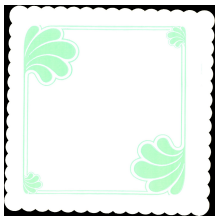 | Tellerdeckeli, Welle grün, 15.5x15.5 cm, 20 g/m², VE zu 3'000 Stk., SV |
| **2562-11**<br>53 VE<br>5.5000 Fr./VE | | Tellerdeckeli, Welle weinrot, 15.5x15.5 cm, 20 g/m², VE zu 3'000 Stk., SV |
| **2563-11**<br>41 VE<br>5.5000 Fr./VE | | Tellerdeckeli, Welle blau, 15.5x15.5 cm, 20 g/m², VE zu 3'000 Stk., SV |
| **2595-11**<br>59 VE<br>5.5000 Fr./VE | | Tellerdeckeli, Blüte weinrot, 16x16 cm, 20 g/m², VE zu 3'000 Stk., SV |
| **2596-11**<br>78 VE<br>5.5000 Fr./VE | | Tellerdeckeli, Blüte grün, 16x16 cm, 20 g/m², VE zu 3'000 Stk., SV |
| **2597-11**<br>100 VE<br>5.5000 Fr./VE | | Tellerdeckeli, Blüte blau, 16x16 cm, 20 g/m², VE zu 3'000 Stk., SV |

## Diverses

| | | |
|---|---|---|
| **27300-00**<br>1 VE<br>16.0000 Fr./VE | | Tischdecken, Linclass, rubinrot, 80x80 cm, 1/8-Falz, VE= 50 Stk. (1x50), SV |
| **4300-00**<br>265 Pkg.<br>0.8000 Fr./Pkg. | 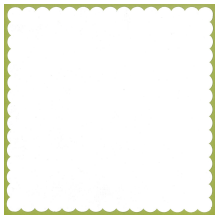 | Plattenpapier, Cellulose, 50 g/m², Alpenfloraprägung, uni weiss, 15x15 cm, Pkg. zu 500 Stk. |

| Art.-Nr. | | Artikelbezeichnung |
|---|---|---|
| **4304-00**<br>98 Pkg.<br>0.8000 Fr./Pkg. | 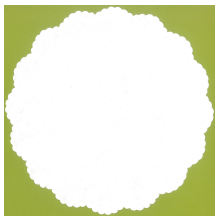 | Plattenpapier, Cellulose, 50 g/m², Alpenfloraprägung, uni weiss, ø19 cm, Pkg. zu 500 Stk. |
| **4310-00**<br>87 Pkg.<br>0.8000 Fr./Pkg. | 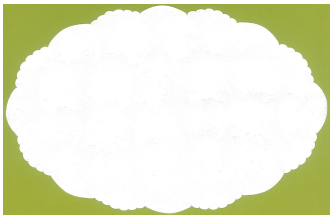 | Plattenpapier, Cellulose, 50 g/m², Alpenfloraprägung, uni weiss, oval, 14x22 cm, Pkg. zu 500 Stk. |
| **48694-00**<br>2 VE<br>22.1667 Fr./VE | | Tischdecken, 80x80 cm, 1/4-Falz, GALA, grün , Pearl Coating, VE= 1x50 Stk., SV |
| **48697-00**<br>2 VE<br>22.1667 Fr./VE | | Tischdecken, 80x80 cm, 1/4-Falz, GALA, gelb, Pearl Coating, VE= 1x50 Stk., SV |
| **51193-00**<br>2 VE<br>13.1833 Fr./VE | | Tischdecken, 80x80 cm, 1/4-Falz, unifarbig, curry, Linclass, VE= 1x50 Stk., SV |
| **52650-00**<br>1 VE<br>13.1833 Fr./VE |  | Tischdecken, 80x80 cm, 1/4-Falz, unifarbig, crème, Pearl Coating, VE= 1x50 Stk., SV |
| **56451-00**<br>2 VE<br>18.3333 Fr./VE | | Tischdecken, Linclass, Candle terracotta, 80x80 cm, VE= 50 Stk., SV |
| **81980-00**<br>1 VE<br>13.1833 Fr./VE | 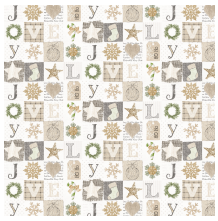 | Tischdecken, 80x80 cm, Candy, , Linclass, VE= 1x50 Stk., SV |